

NOTES.

1. GENERAL

- (i) This drawing is not to be scaled, work to figured dimensions only, confirmed on site.
- (ii) This drawing is to be read in conjunction with all relevant architectural drawings, detailed specifications where applicable and all associated drawings in this series.
- (iii) Any discrepancy on this drawing is to be reported immediately to the partnership for clarification.
- (iv) The contractor is responsible for all temporary works and for the stability of the works in progress.

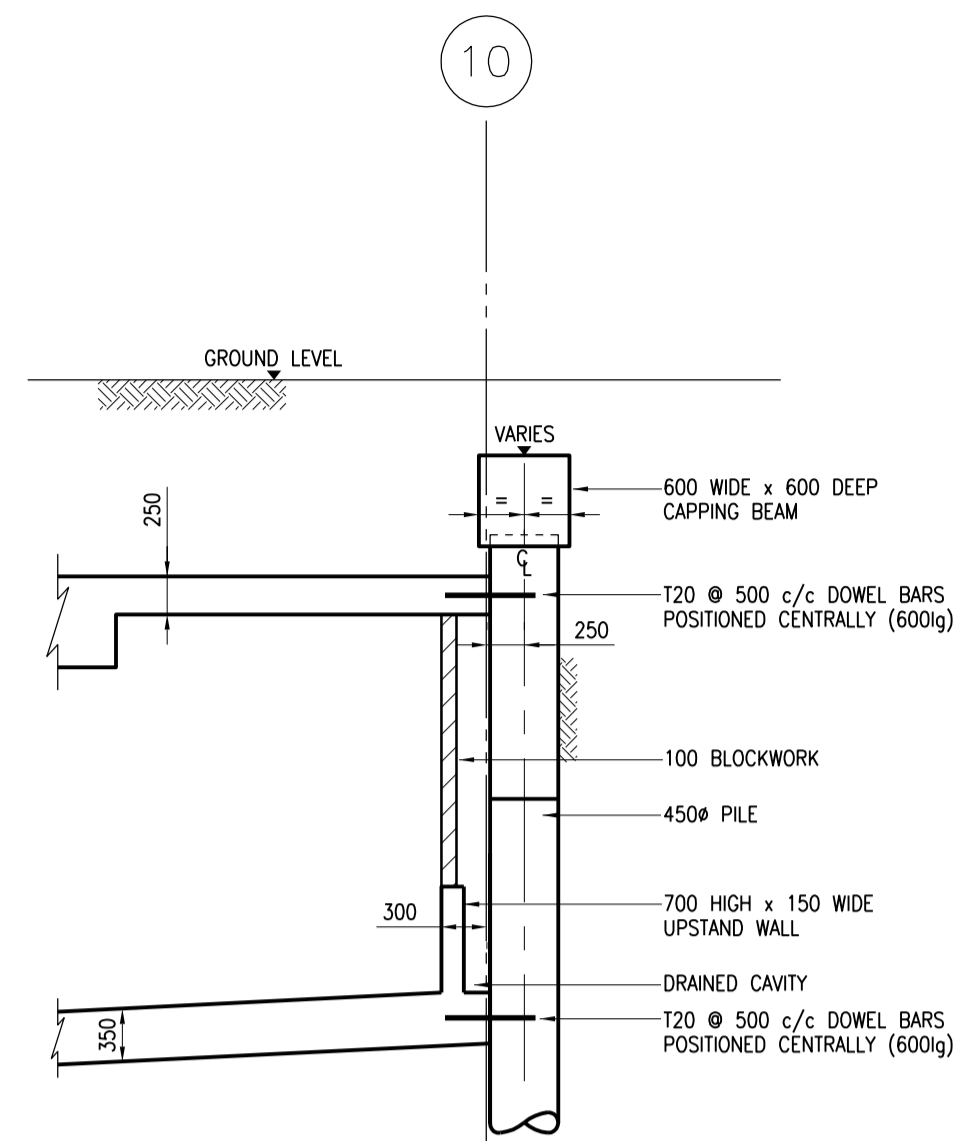

SECTION 18-18 THROUGH ENTRANCE TO CAMELFORD STREET

(1:50)

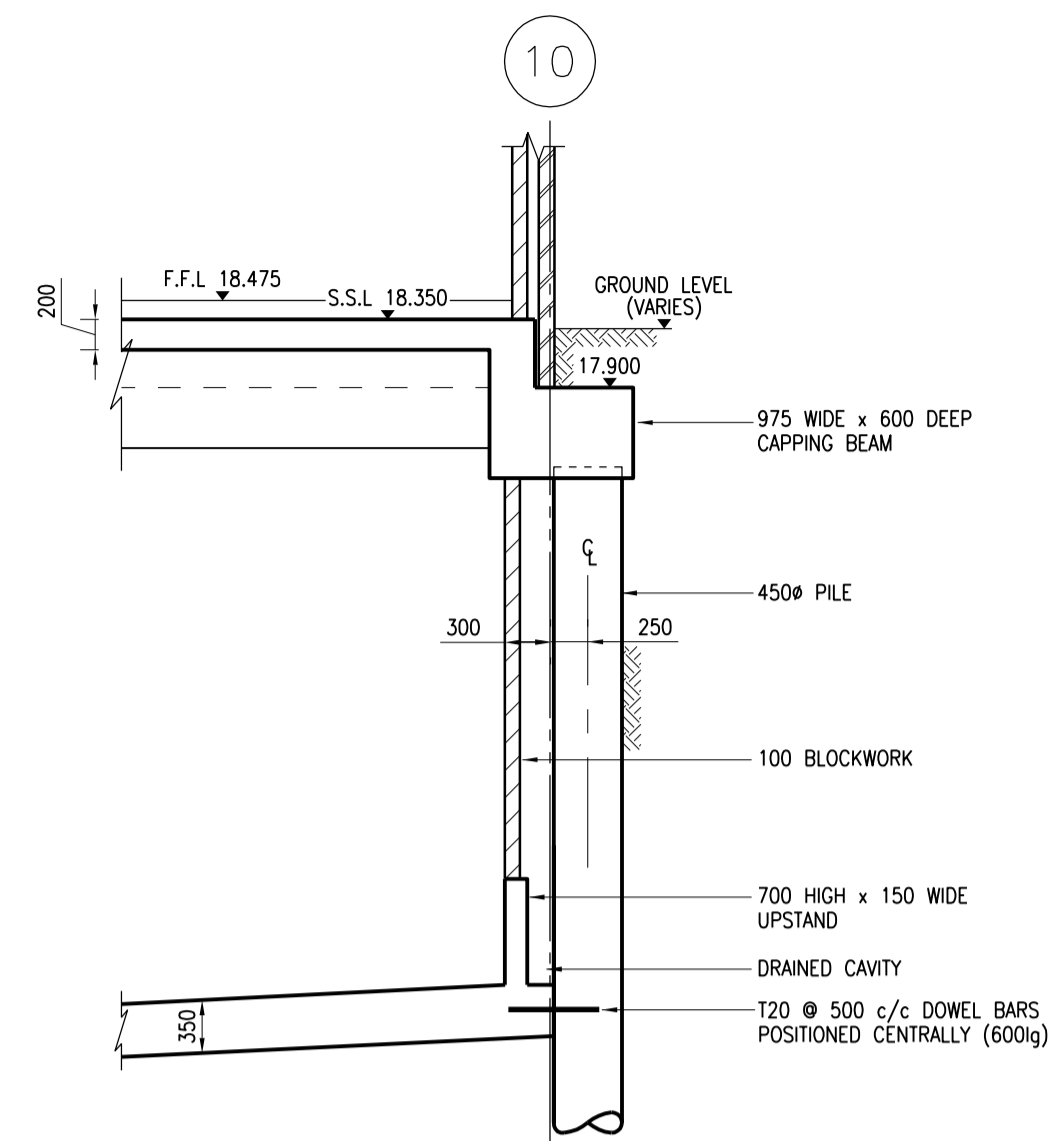

SECTION 19-19 THROUGH FRONT WALL OF BLOCK E

(1:50)

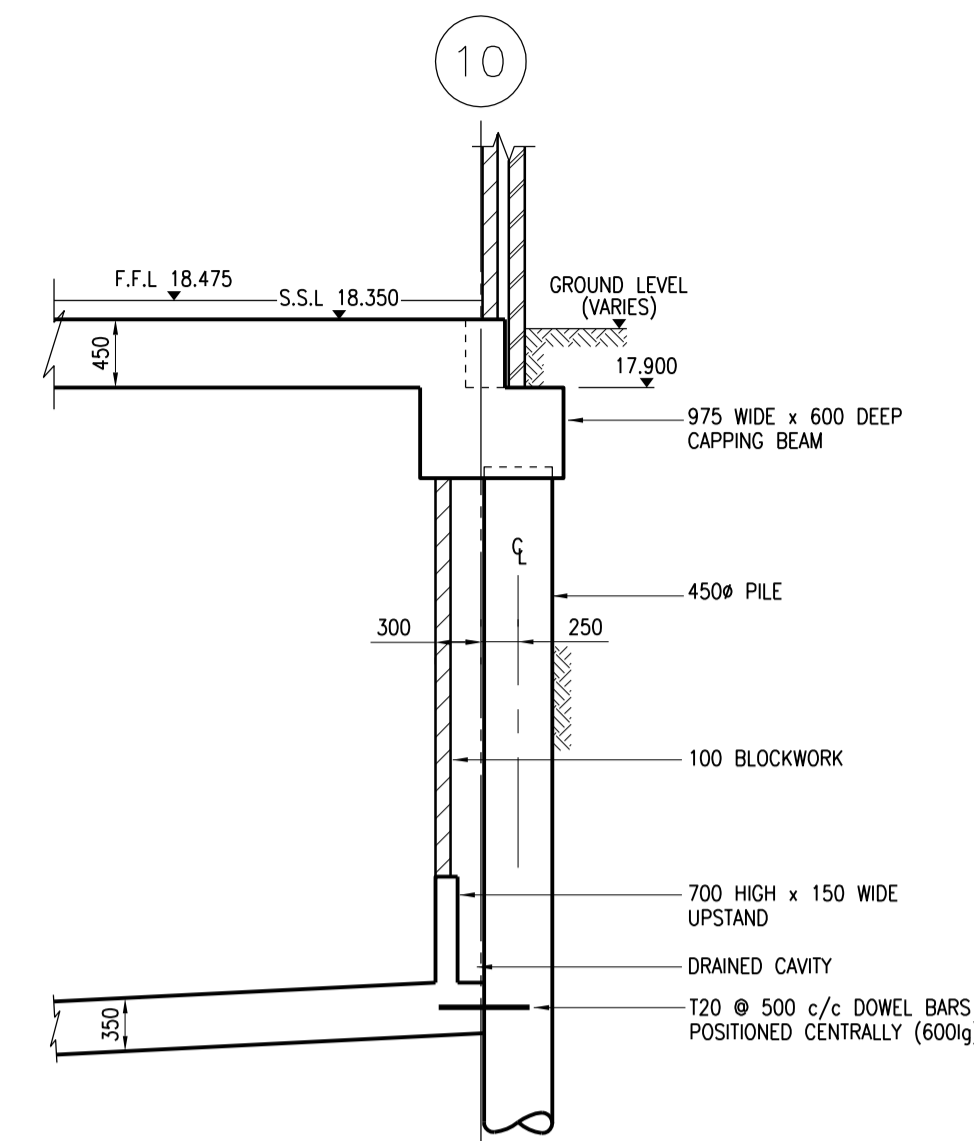

SECTION 20-20 THROUGH FRONT BAY OF BLOCK E

(1:50)

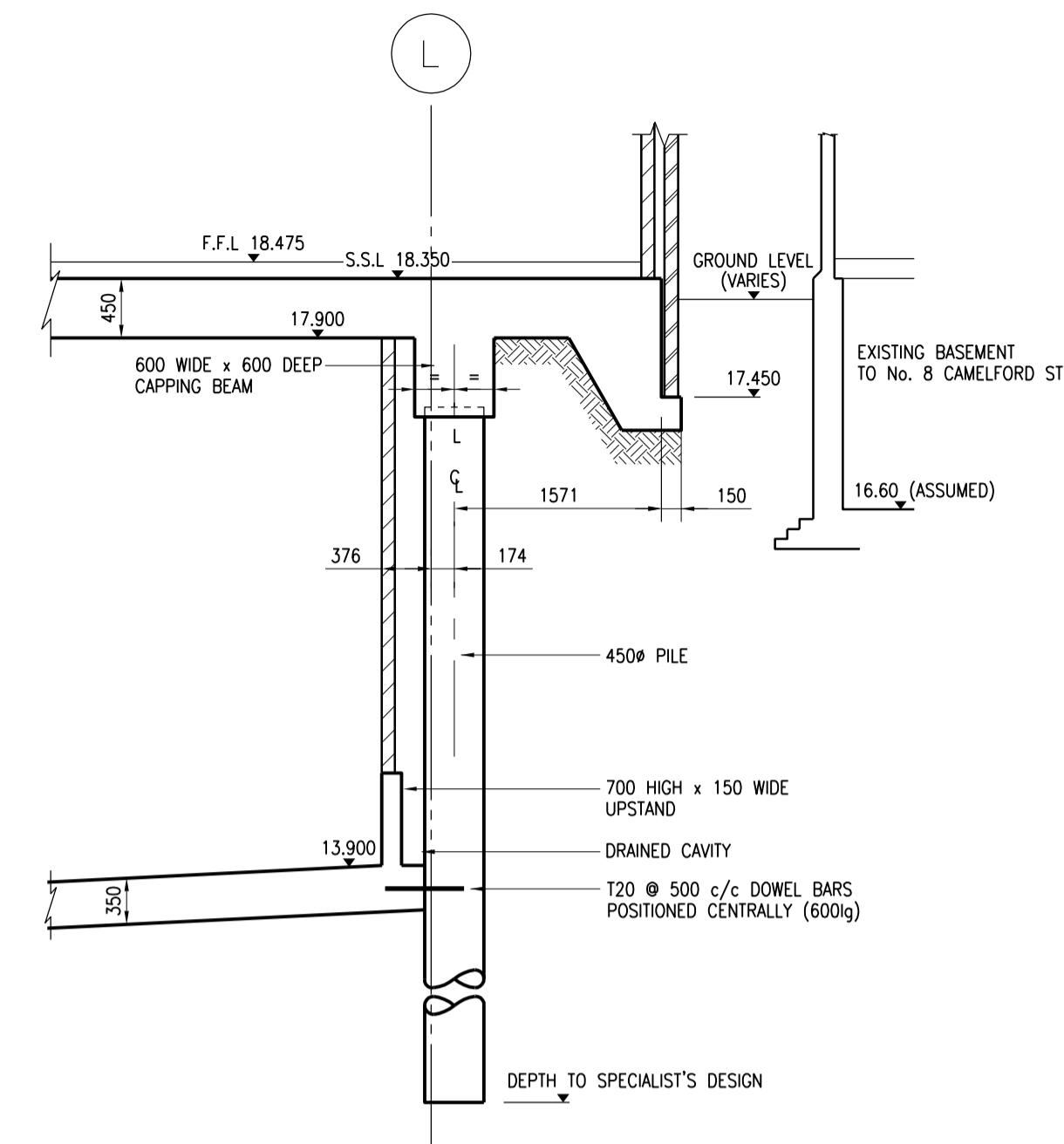

SECTION 21-21 THROUGH SIDE WALL OF BLOCK E

(1:50)

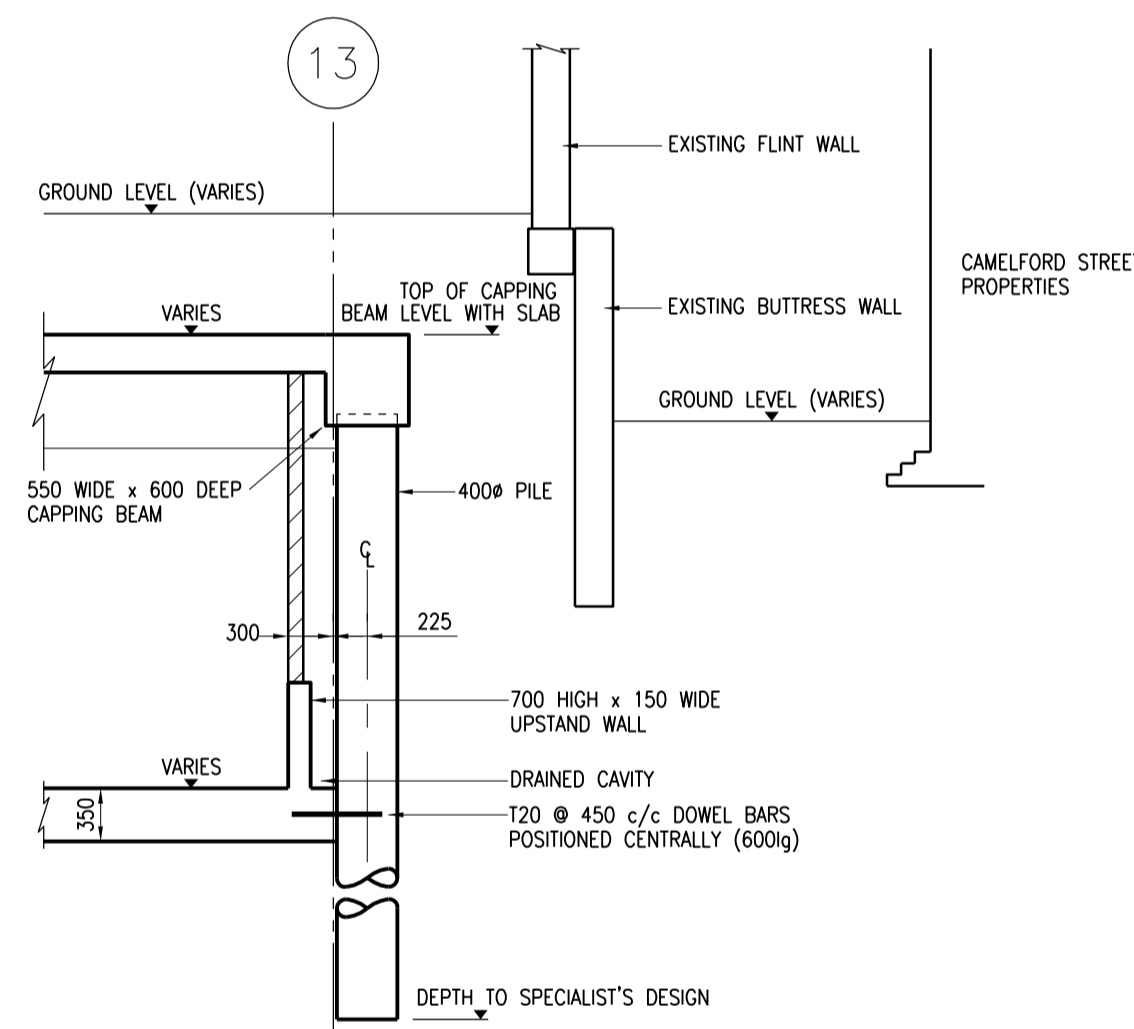

SECTION 22-22 THROUGH SIDE WALL OF BASEMENT

(1:50)

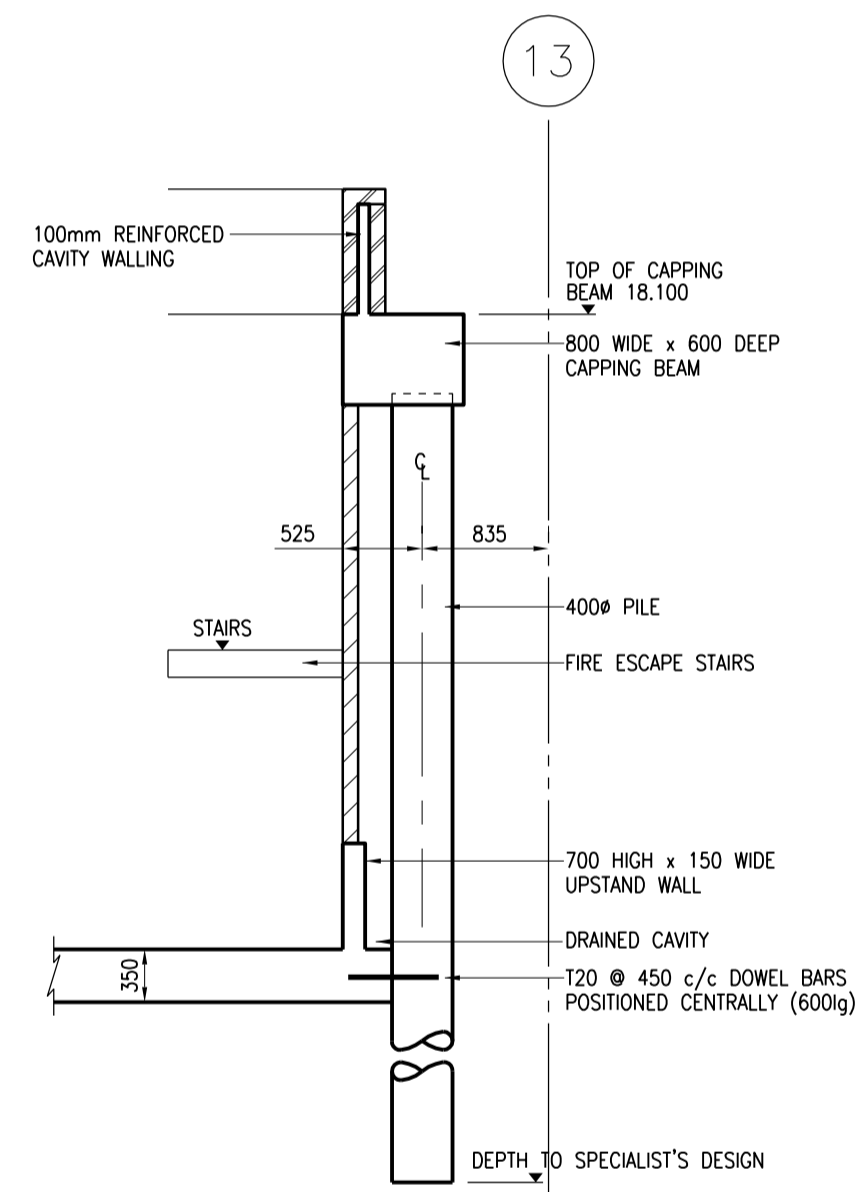

SECTION 23-23 THROUGH FIRE ESCAPE STAIRS

(1:50)

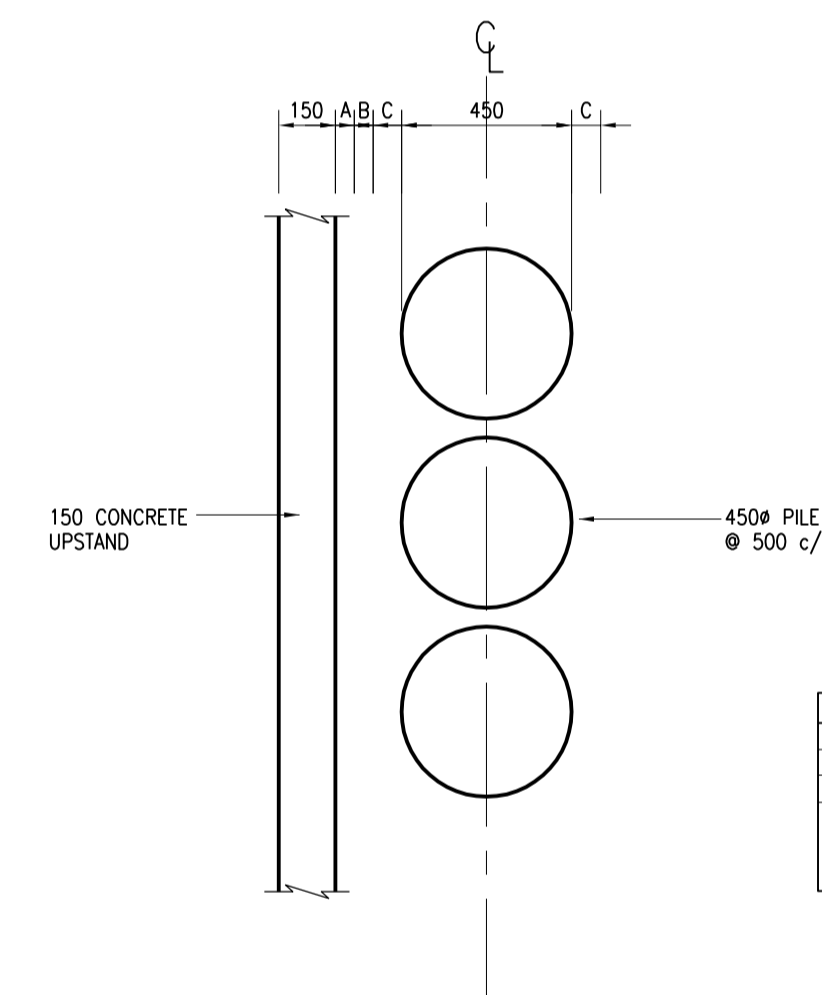

CONTIGUOUS BORED PILE WALL CONSTRUCTION

(1:20)

DIMENSIONS AND TOLERANCES	
A	50mm MINIMUM CAVITY
B	50mm VERTICAL TOLERANCE
C	75mm POSITIONAL TOLERANCE
TOTAL WIDTH OF CONSTRUCTION = 850mm (NOTE: 400mm PILE REDUCES TOTAL WIDTH TO 800mm)	

SECTIONS 19, 20, 21 AND 22 AMENDED	07/08/00	A.D.COOK	B
UPSTAND ADDED TO SECTION 23-23 PILE EMBEDMENT INDICATED	03/04/00	M.PACIFICO	A
Revision	10/03/00	A.D.COOK	Rev. No.

Client **BERKELEY HOMES (SOUTHERN) LTD**

Project **24-30 MARINE PARADE
BRIGHTON, EAST SUSSEX**

Title **CONTIGUOUS PILE WALL
BASEMENT SECTIONS**

H E M S L E Y O R R E L L P A R T N E R S H I P
CONSULTING CIVIL & STRUCTURAL ENGINEERS

● HOP HOUSE, 41 Church Road, Hove, East Sussex BN3 2BE
Tel : (01273) 223900
Fax : (01273) 326767
Email : hophouse@dal.pipex.com

○ 151 Western Road, Hove, East Sussex RH16 3LH
Tel : (01444) 457756
Fax : (01444) 455953
Email : hop.rh@virgin.net

Scale	Date	Drawn	Engineer	Checked	Approved
1:50; 1:20	MAR 2000	A.D.COOK	A.HUMPHREY	A.HUMPHREY	D.JONES

Project No.	Task No.	Dwg. No.	Rev. No.
8459	08	116	B